

**08/2389/FUL - Roseworth Hotel, Redhill Road, Stockton-on-Tees. Appendix reference 2
Proposed Site Layout Plan (Application 08/2969/VARY)**

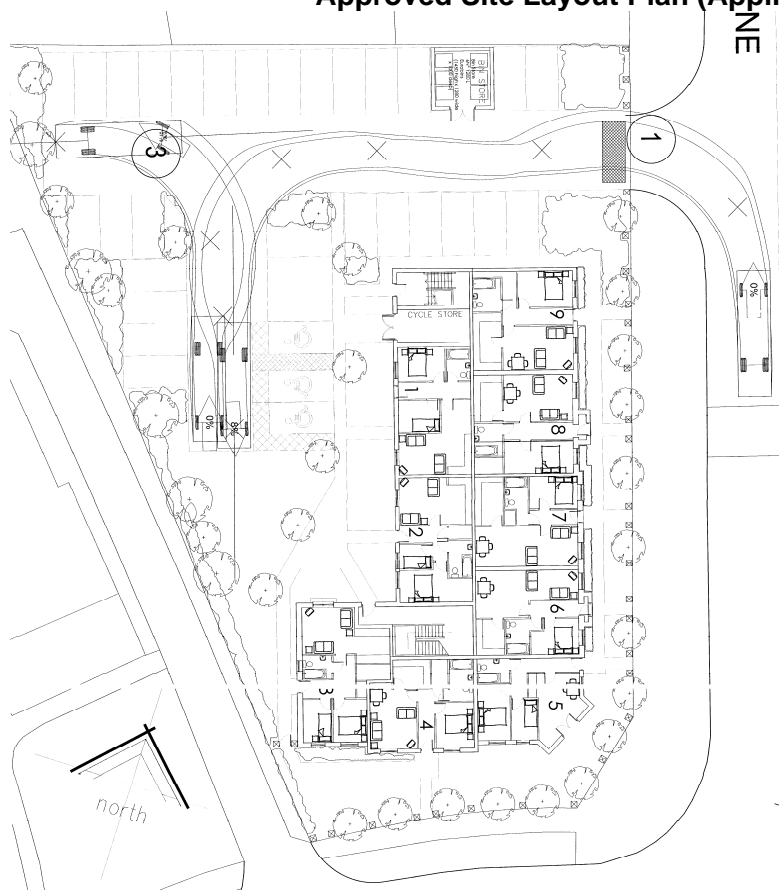

Approved Site Layout Plan (Application 07/2568/FUL)



Proposed Ragpath Lane Elevation (Application 08/2969/VARY)

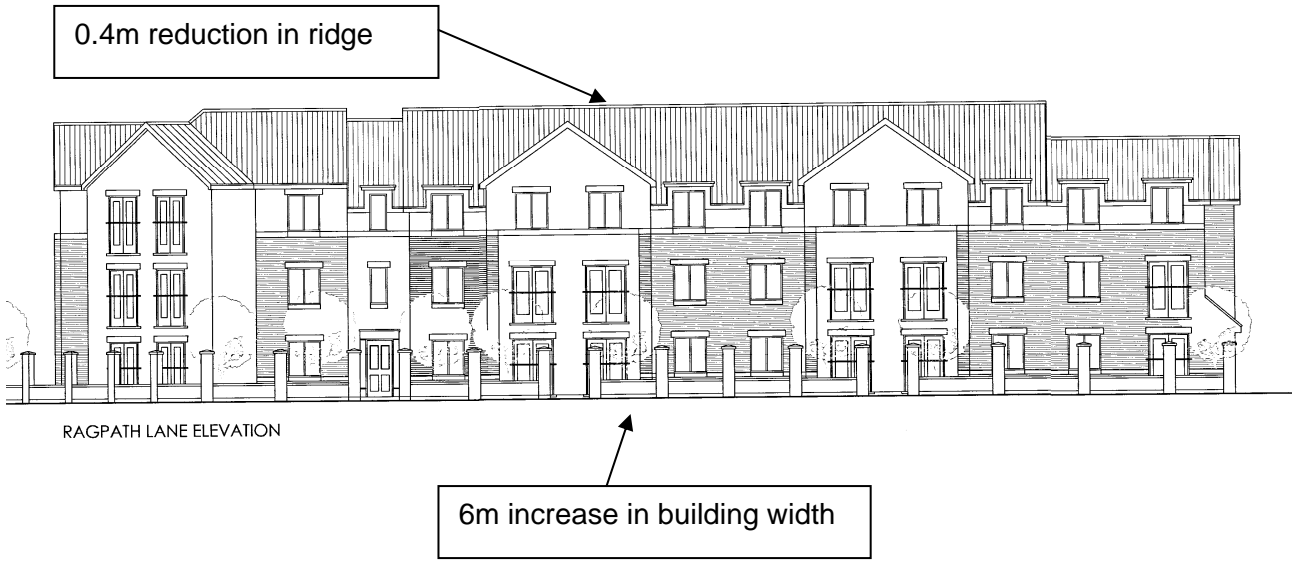

CHANGES TO LAYOUT OF THE ELEVATION AND FENESTRATION DETAILS ALTHOUGH THE OVERALL RIDGE HEIGHT REMAINS THE SAME BETWEEN THE PROPOSED AND PREVIOUSLY APPROVED SCHEME.

Approved Ragpath Lane Elevation (Application 07/2568/FUL)



Proposed Redhill Road Elevation (Application 08/2969/VARY)

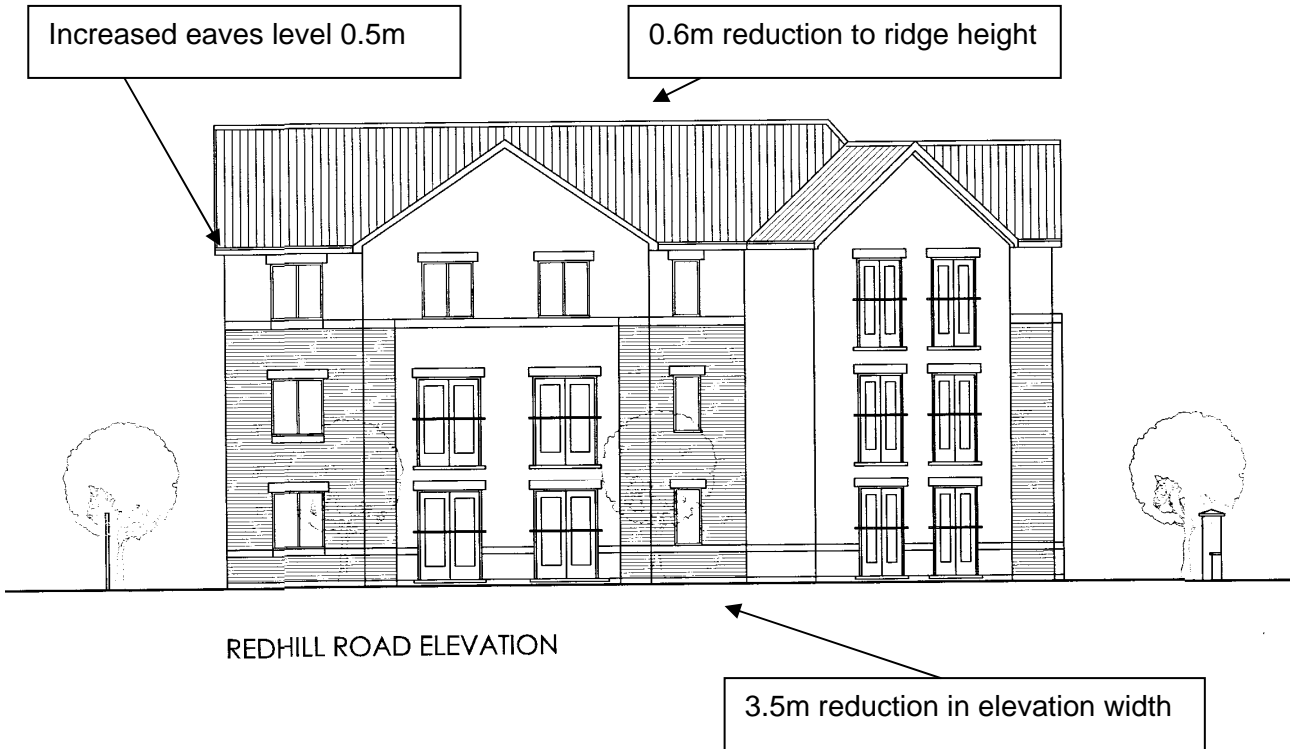

CHANGES TO LAYOUT OF THE ELEVATION AND FENESTRATION DETAILS ALTHOUGH THE OVERALL RIDGE HEIGHT REMAINS THE SAME BETWEEN THE PROPOSED AND PREVIOUSLY APPROVED SCHEME.

Approved Redhill Road Elevation (Application 07/2568/FUL)



Proposed Rear Elevation (Application 08/2969/VARY)

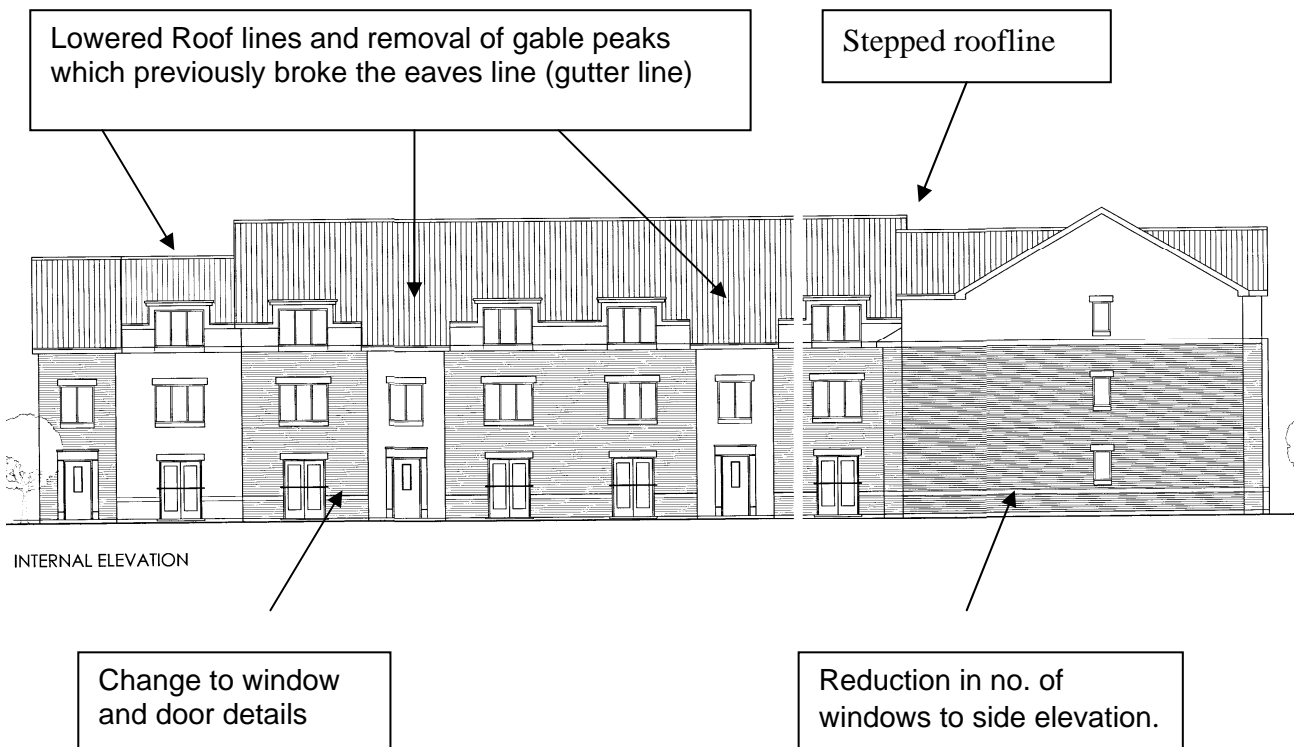

CHANGES TO LAYOUT OF THE ELEVATION AND FENESTRATION DETAILS ALTHOUGH THE OVERALL RIDGE HEIGHT REMAINS THE SAME BETWEEN THE PROPOSED AND PREVIOUSLY APPROVED SCHEME.

Approved Rear Elevation (Application 07/2568/FUL)



Appendix reference 4 – Proposed Floor Plan (ground)

The dir
Centric

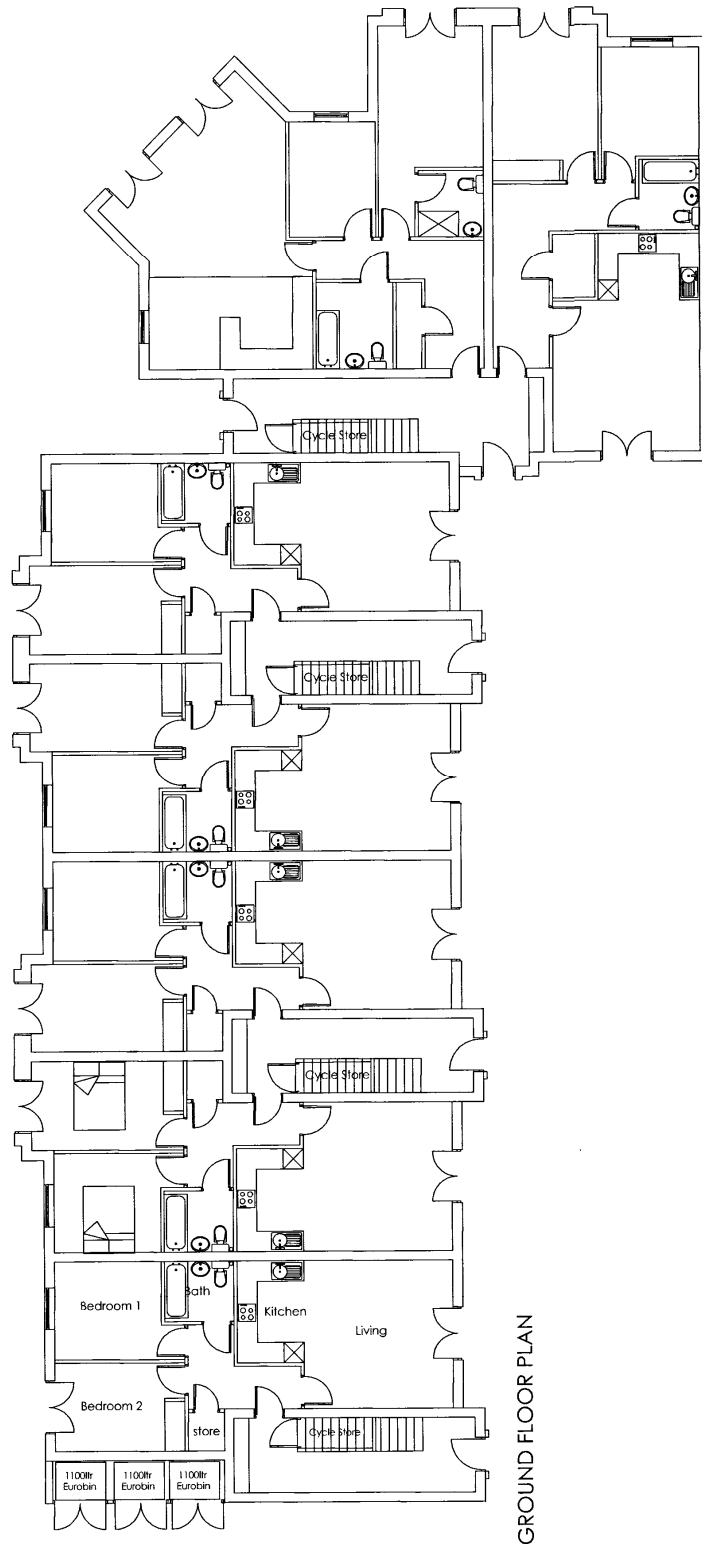

STOCKTON BOROUGH COUNCIL

GROUND FLOOR PLAN

